

Stazione Appaltante: Museo Nazionale di Matera

Direttrice: arch. Annamaria Mauro

Matera - Restauro e allestimento museale del Museo Archeologico Nazionale

Domenico Ridola

Finanziamento: PON FESR 2007-2013 – Cultura e Sviluppo



DOCUMENTO DI INDIRIZZO ALLA PROGETTAZIONE *(ai sensi dell'art. 23, comma 5 del d.lgs. n. 50/2016 e ss.mm.ii.)*

CUP: F16G21001270001 CIG: 8949935800

Responsabile Unico del Procedimento: arch. Annamaria Mauro

Supporto al RUP per la redazione del DIP: arch. Valentina Aversa

Valentina Aversa

novembre 2021

ALLEGATO 1- rilievo dello stato di fatto

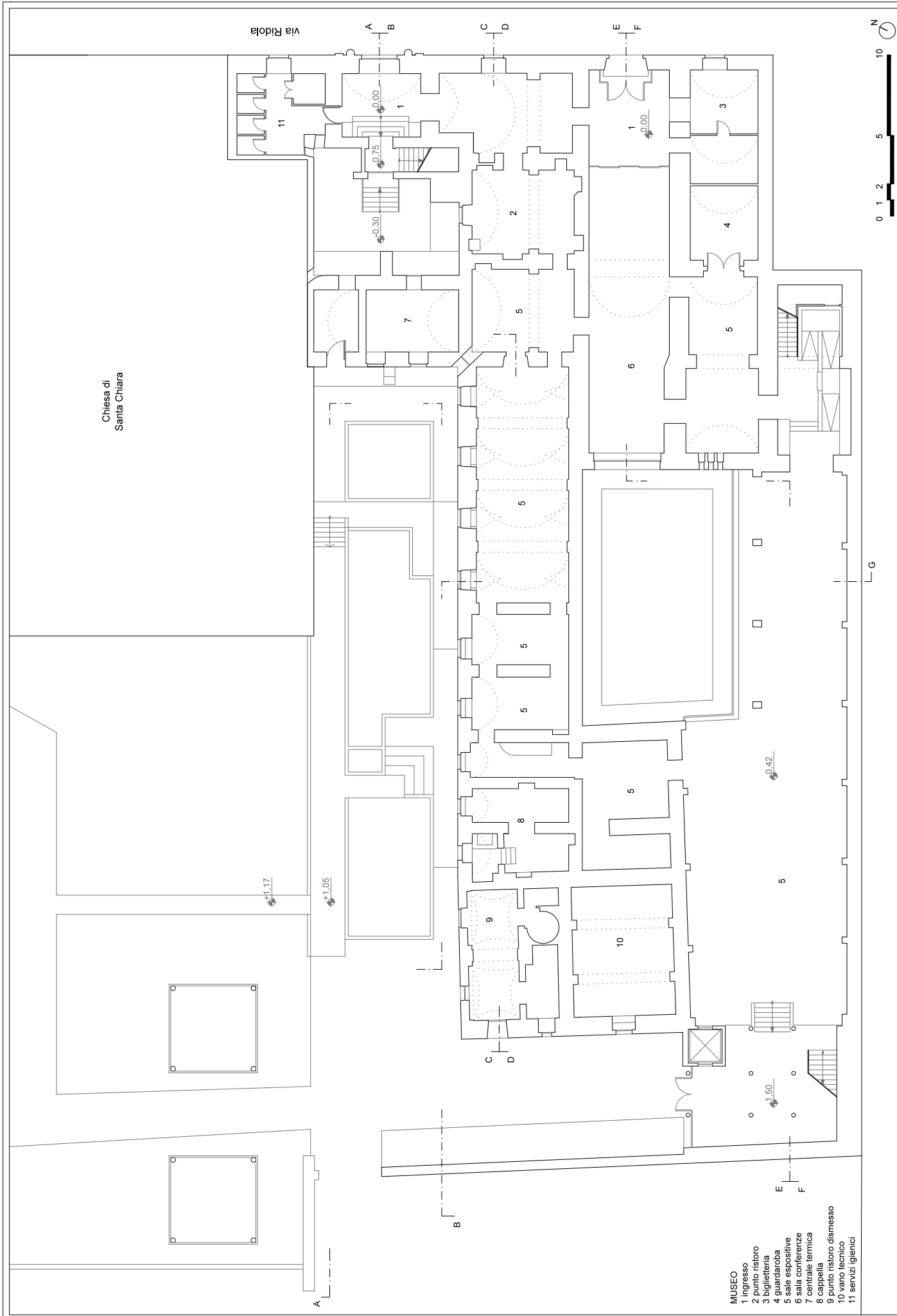

- MUSEO
- 1 ingresso
 - 2 punto ristoro
 - 3 biglietteria
 - 4 guardaroba
 - 5 sale espositive
 - 6 sala conferenze
 - 7 centrale termica
 - 8 cappella
 - 9 punto ristoro dismesso
 - 10 vano tecnico
 - 11 servizi igienici

Chiesa di
Santa Chiara

Via Ridola

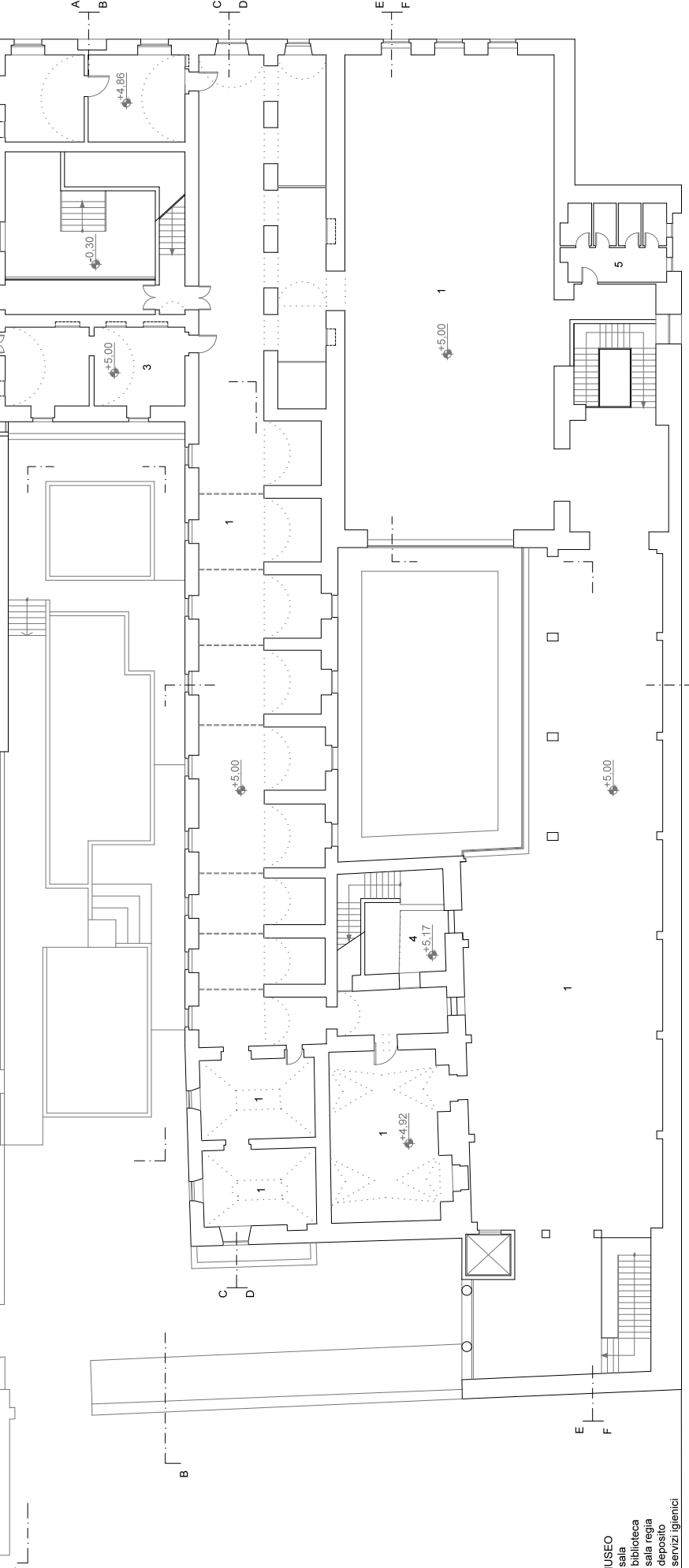

- MUSEO
1 sala
2 biblioteca
3 sala regia
4 deposito
5 servizi igienici

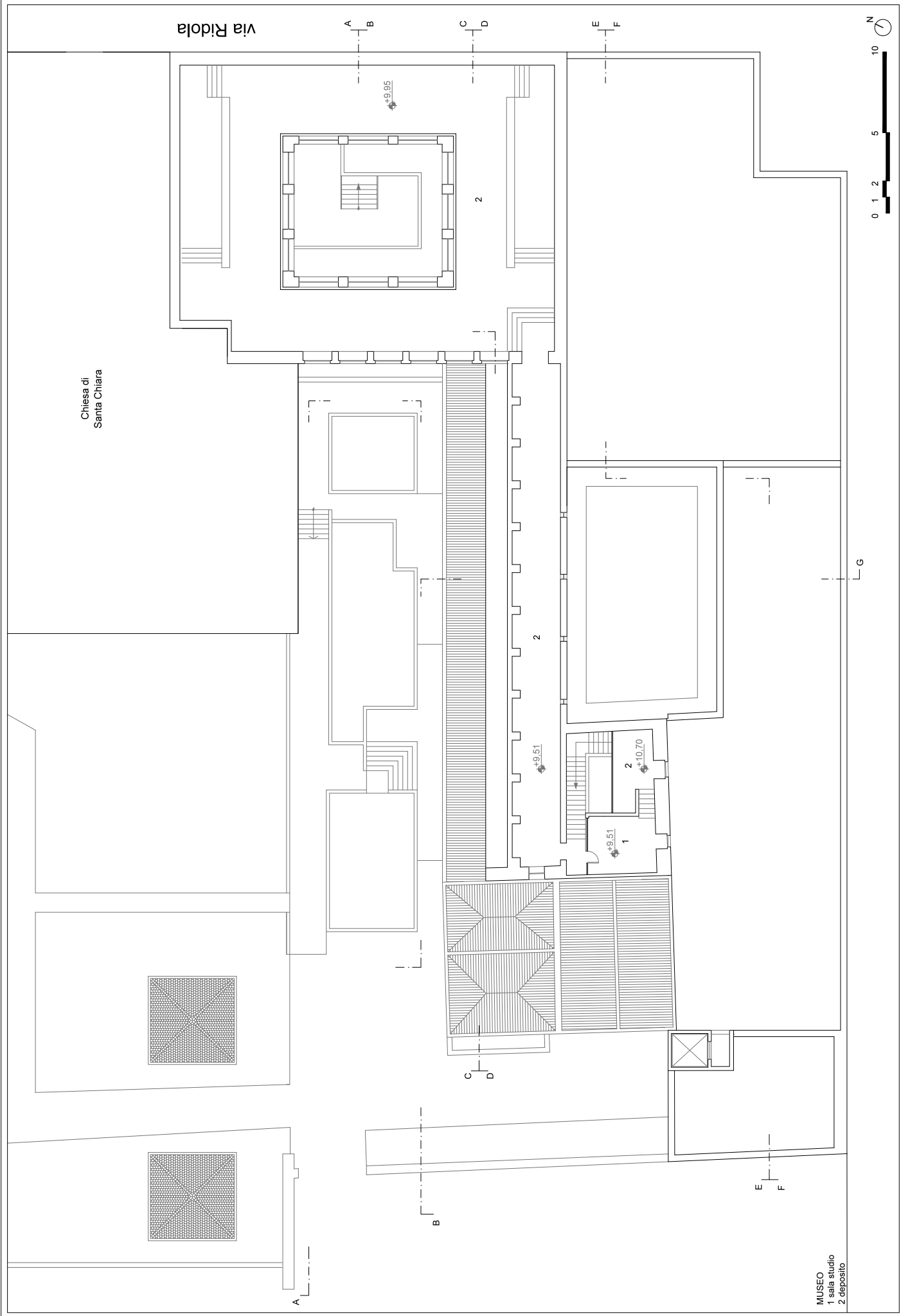

Chiesa di
Santa Chiara

Via Ridola

MUSEO
1 sala studio
2 deposito



museo_pianta secondo piano

TAV.3

via Volta

- 1 deposito
- 2 ufficio disegnatore
- 3 laboratorio restauro
- 4 laboratorio fotografico
- 5 caveau
- 6 magazzino
- 7 servizi igienici

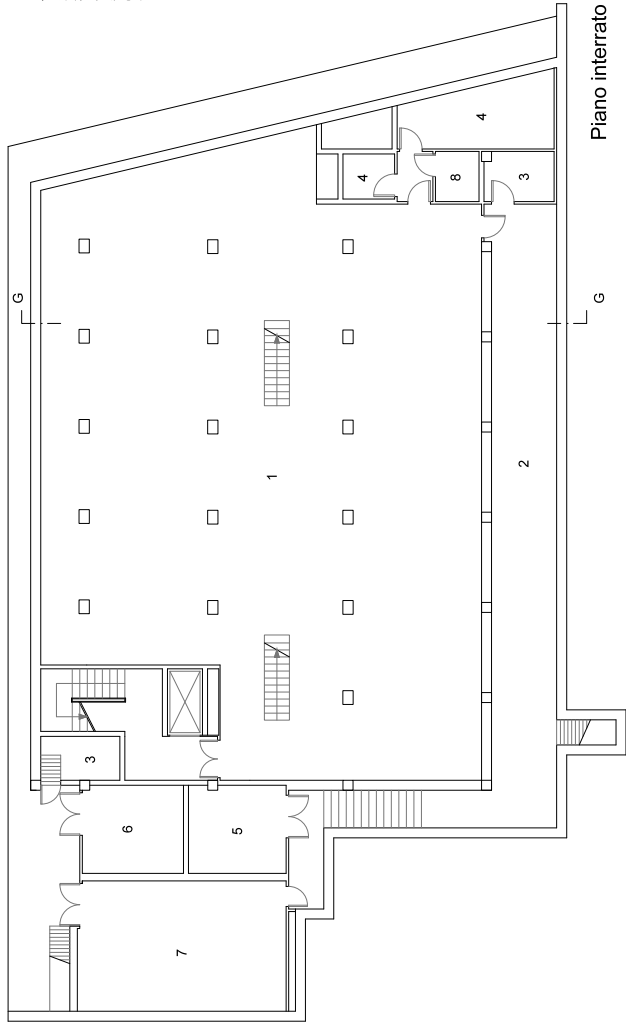

Piano interrato

Piano terra

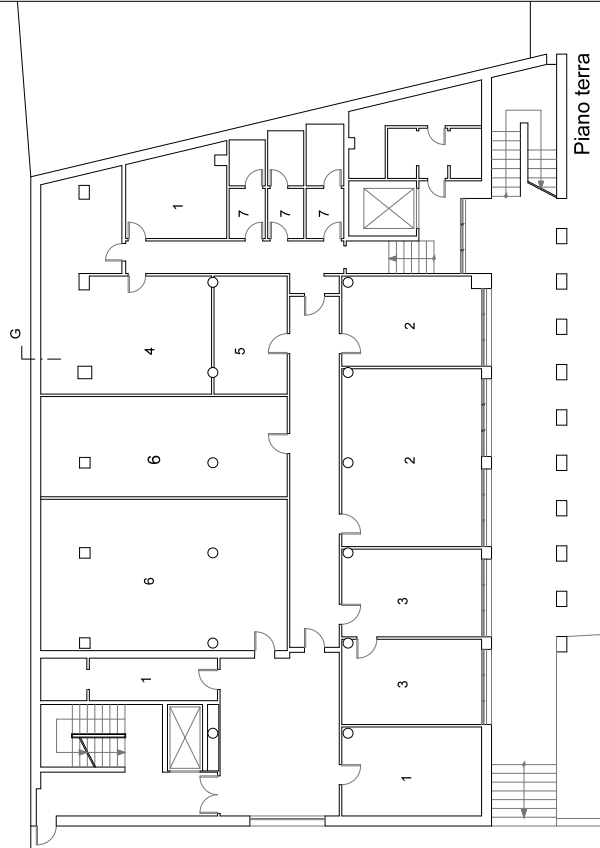

via Volta

- 1 salone
- 2 uff. tecnico
- 3 uff. catalogo
- 4 resp. amministrativo
- 5 vano tecnico
- 6 servizi igienici

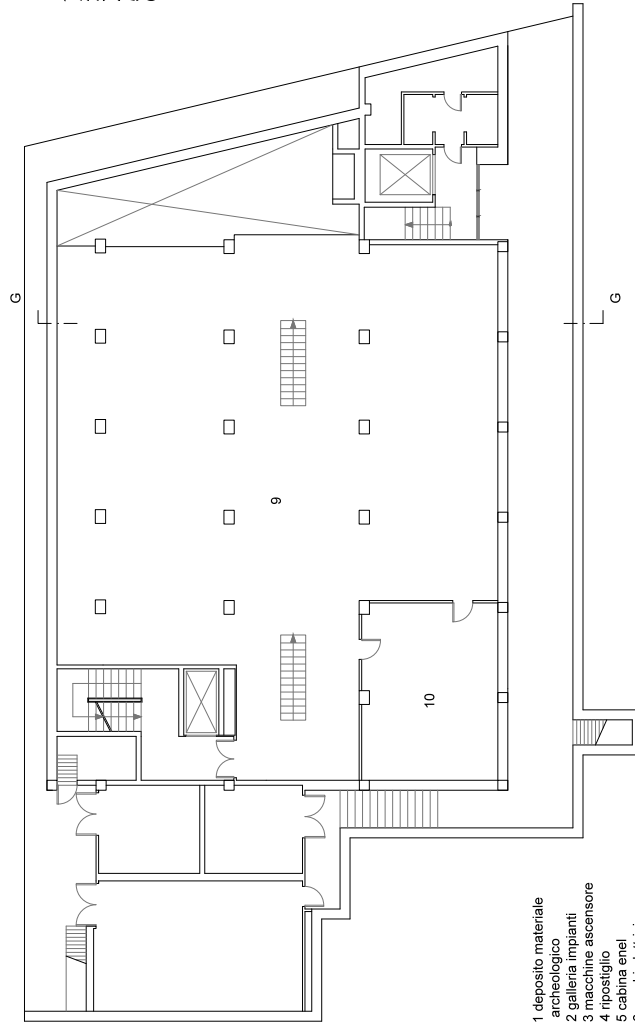

Piano interrato quota soppalco

Piano terra

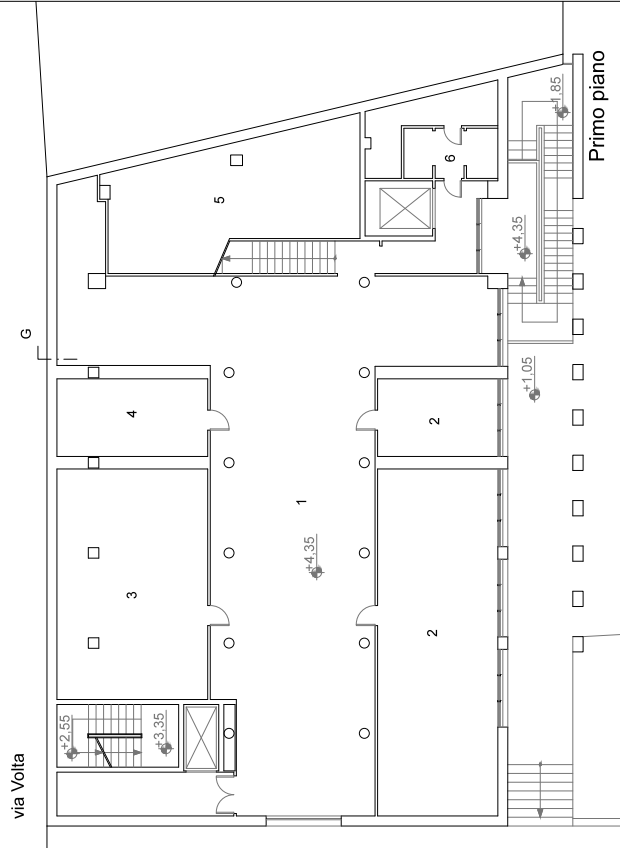

- 1 deposito materiale archeologico
- 2 galleria impranti
- 3 macchine ascensore
- 4 ripostiglio
- 5 cabina enel
- 6 quadri elettrici
- 7 centrale termica
- 8 servizi igienici
- 9 deposito materiale restaurato
- 10 saletta di consultazione

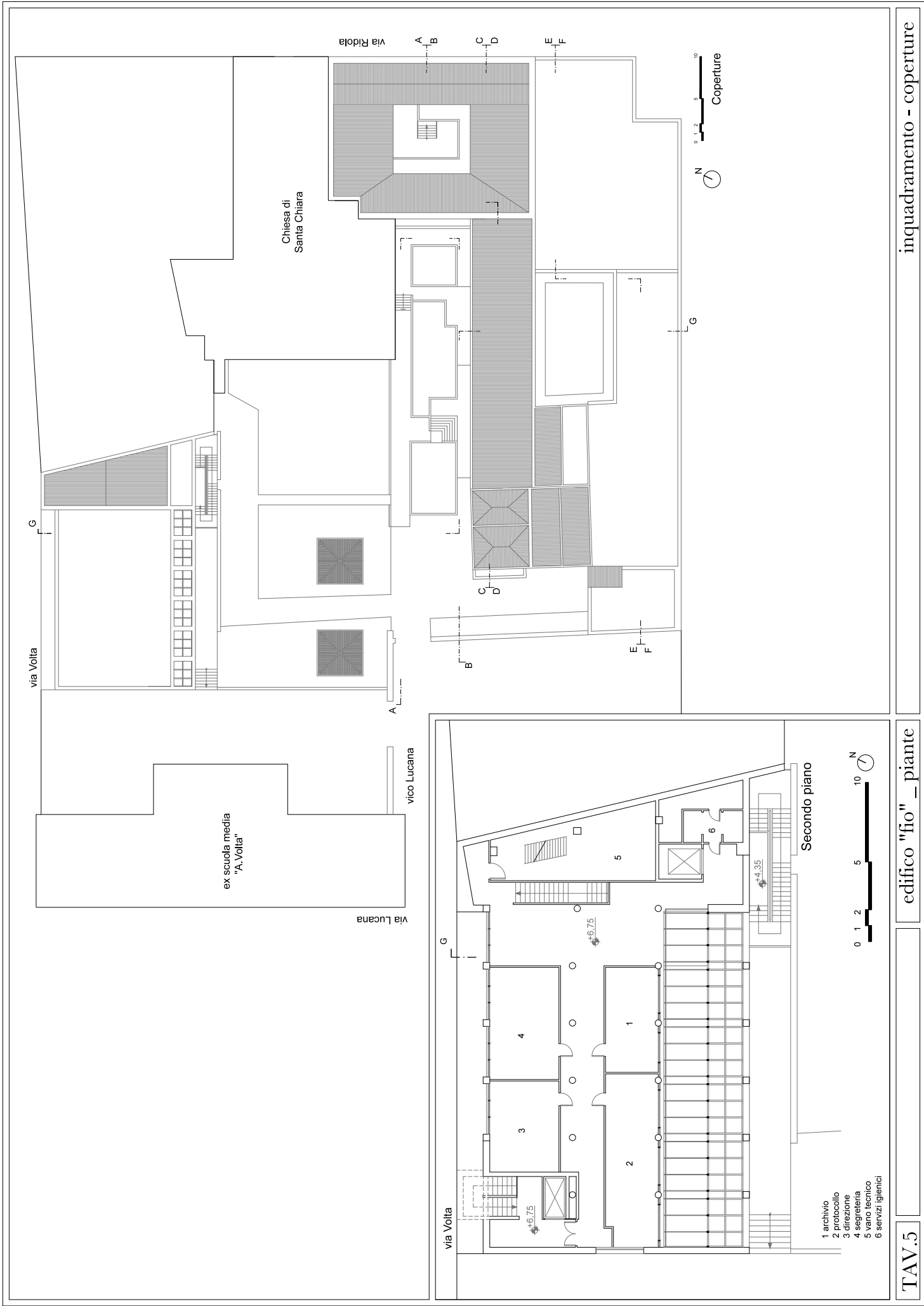

inquadramento - coperture

edificio "firo" _pianterre

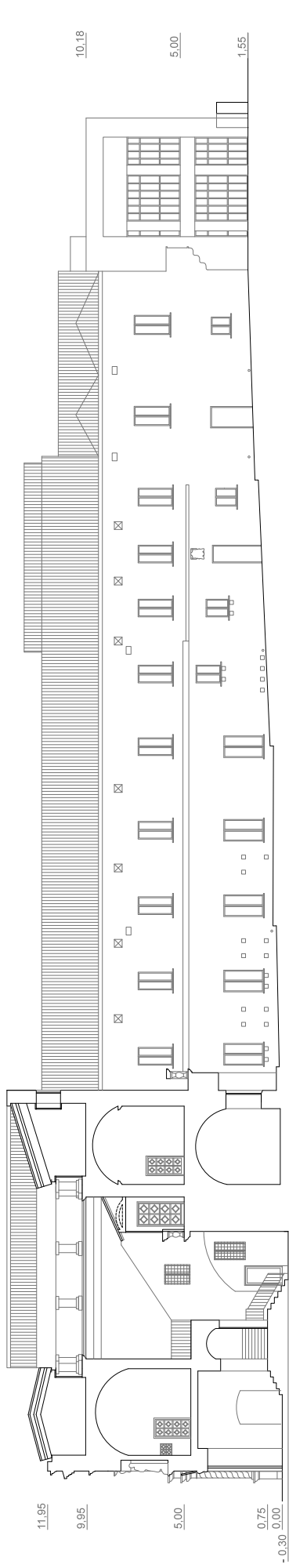

BB

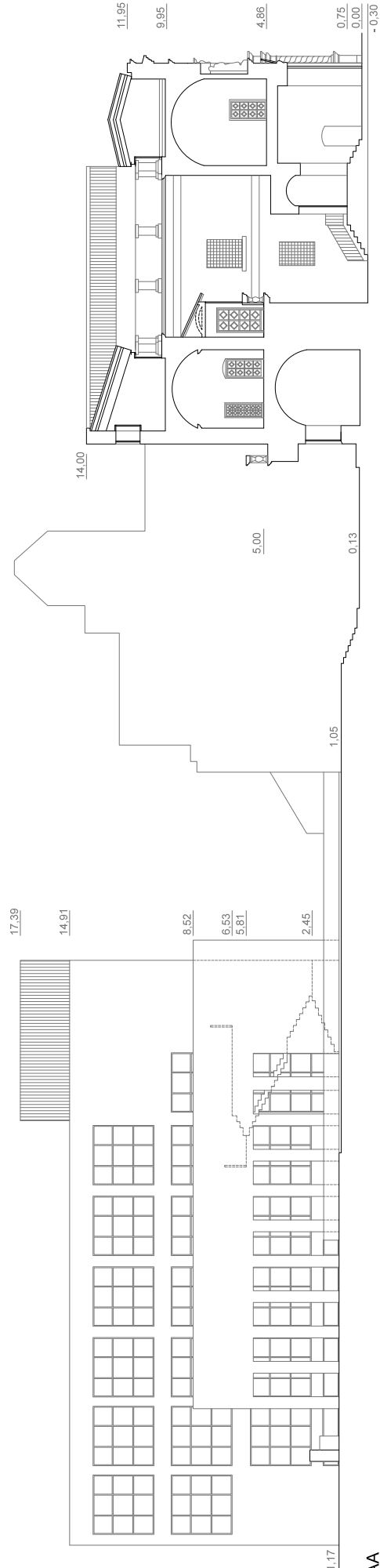

AA

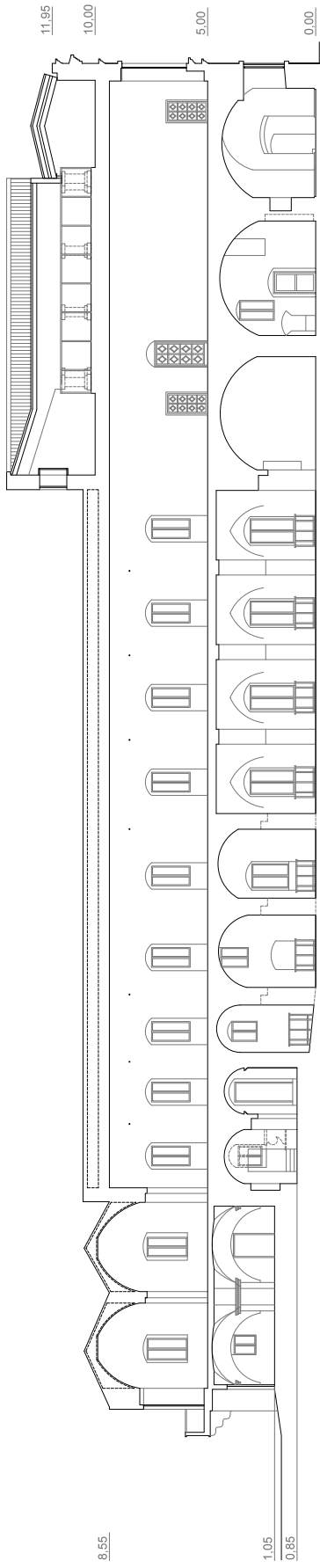

CC

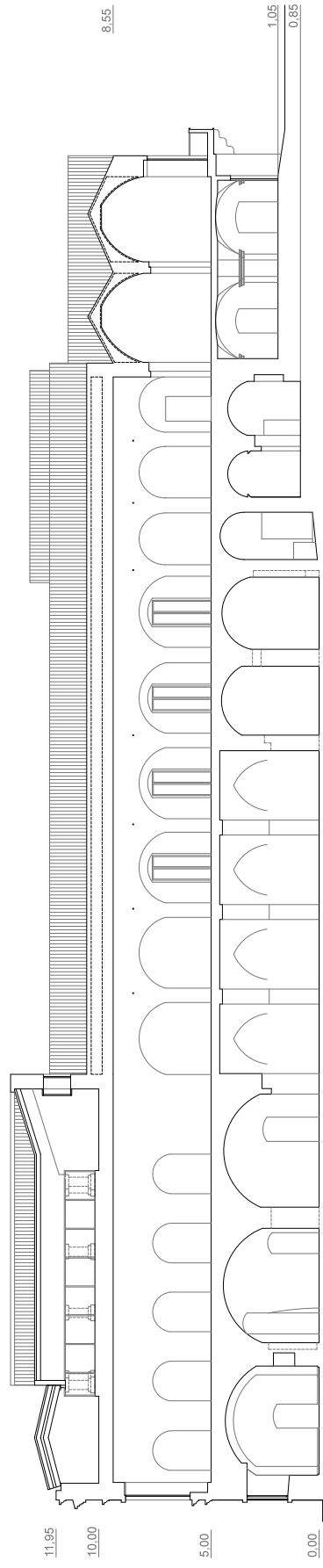

DD

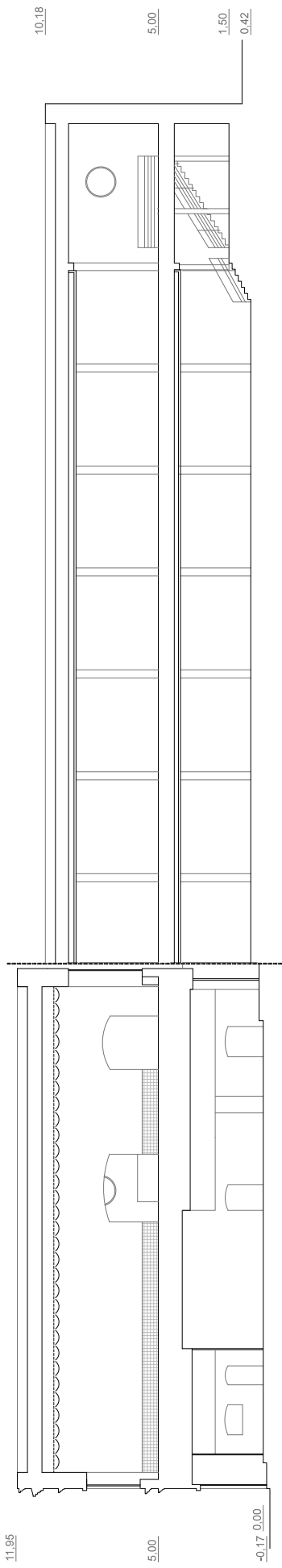

FF

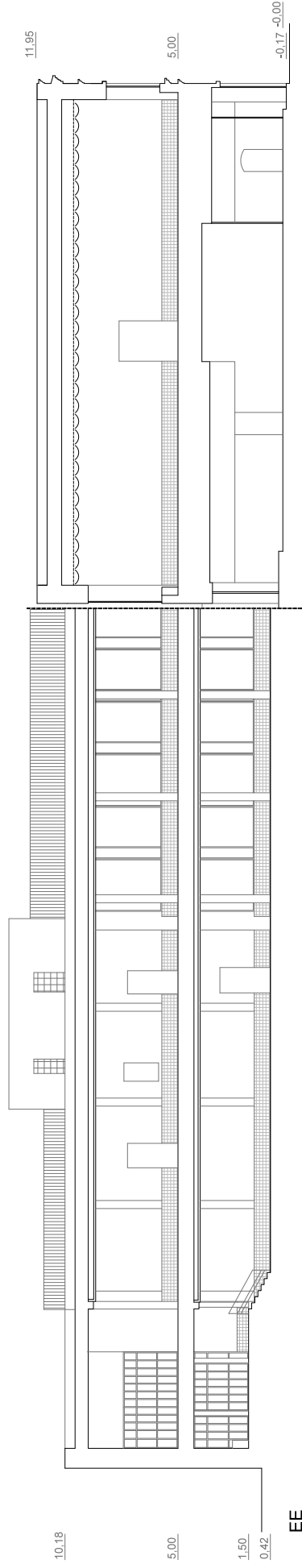

EE

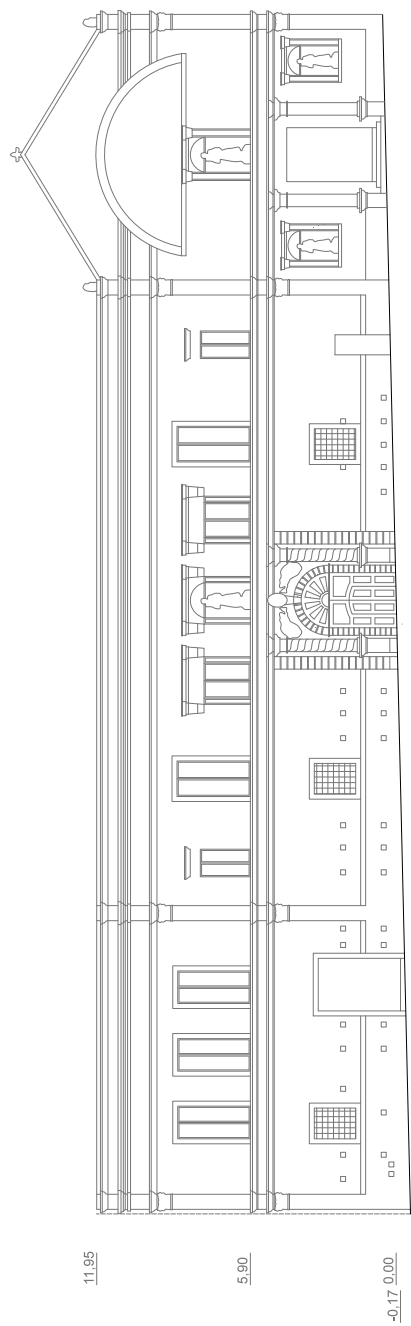

11.95

5.90

-0.17 0.00

Prospetto via Ridola

17.39

14.91

10.56

6.62

2.69

-0.47

-2.70

GG

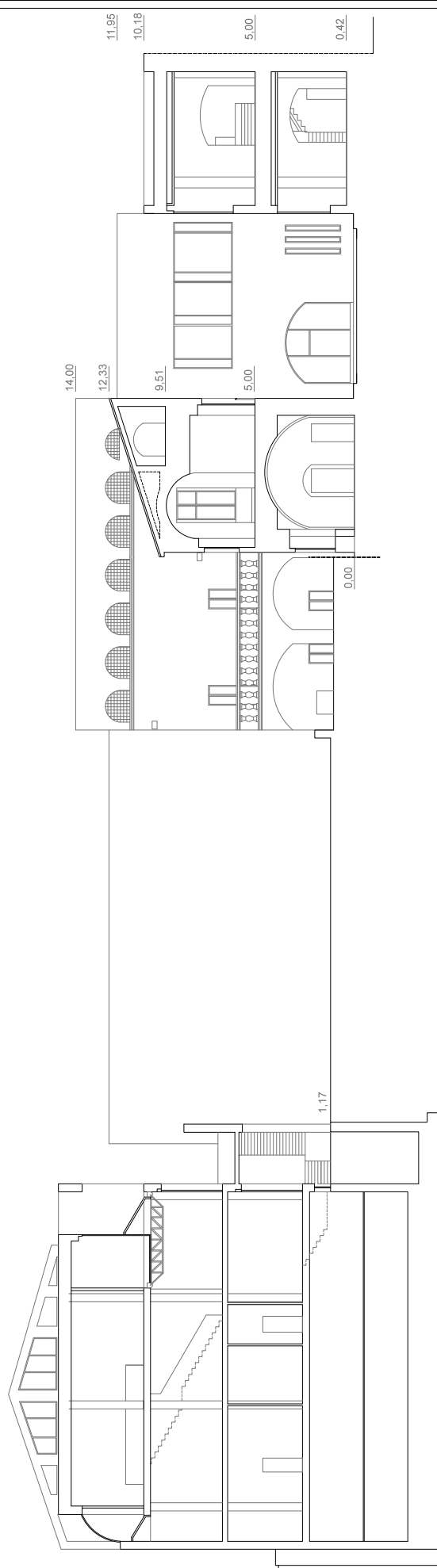

14.00

12.33

9.51

5.00

11.95

10.16

5.00

0.42

0.00

1.17